



工業技術研究院
Industrial Technology
Research Institute

Co-Organizers:
CIE-GNYC, NATEA-NY,
Monte Jade-Mid Atlantic
Monte Jade-East Coast



ITRI Forum 2007 and Career Fair

Innovation and Collaboration
~~~Across the Pacific~~~

9:30 to 6:00 pm, **June 9, 2007**  
Newark Airport Marriott, New Jersey

## Recruiting

▶ 09:30 am-06:00 pm

## Tech&Biz Posters

▶ 10:00 am-03:30 pm

→ **Free Parking**

- ▶ 09:30 am-12:00 pm **Plenary**
- ▶ 12:00 pm-01:30 pm **Luncheon (invitation only)**
- ▶ 01:50 pm-03:30 pm

**Track #1 New Paradigm of the US Pharma/Biotech Industry**

**Track #2 New Jersey IT Trend Talk**

Taiwan's Industrial Technology Research Institute (ITRI) has been collaborating with partners and sourcing technologies from around the world, and adding its innovation, IP business competence, and fast development capabilities to the commercialization process.

You are cordially invited to join a select group of executives and tech leaders for networking and a discussion of innovation, collaboration, and opportunities with ITRI. The forum will be hosted by Dr. Johnsee Lee, President of ITRI, with keynote by Mr. Ed Chao, VP, Alcatel-Lucent.

Our recent collaborative opportunities in many areas, including flexible electronics, WiMAX, and advanced materials, will be presented in the Tech&Biz Exchange session that follows as well as in parallel poster display.

Two tracks on pharma/biotech and IT will have speakers and panelists who are distinguished technical and business leaders from New Jersey and other east coast areas.

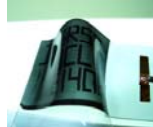
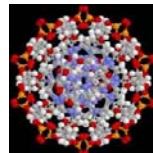

1. REDDEX – Flexible Fire Resistant Plastic
2. Nano-Electret Materials
3. Development of Polyimide-Silica Nano Hybrid Substrate for Flexible Active Matrix Displays
4. ITRI Flexible Electronics Pilot Laboratory
5. 3D-IC Stacking Technology
6. MRAM - Low Power and Self-Reference Wiggling Magnetic Random Access Memory
7. Total Solution on Gene Microarray Applications
8. Novel Therapeutic Biologics R&D at ITRI
9. Blood Detection Technology
10. Biomimetic Vessel Culture System
11. Low-Power High-Performance 32-bit PAC DSP Solution
12. MIMO WiMAX System and Service at ITRI
13. TW4G New Mobile Access
14. 3D Fly Mouse

## Contact:

**Ms. Shu-Hua Tseng** ([shuhua.tseng@itri.com](mailto:shuhua.tseng@itri.com), 408-428-9988 x11)  
**Dr. Chein-Chi Chang** ([chang87@gmail.com](mailto:chang87@gmail.com), 202-787-2459)



工業技術研究院  
Industrial Technology  
Research Institute



# ITRI Forum 2007 and Career Fair

**Innovation and Collaboration**  
~~~Across the Pacific~~~

9:30 to 6:00 pm, **June 9, 2007**

Newark Airport Marriott, New Jersey

Recruiting

- ▶ 09:30 am-06:00 pm
- ▶ Ballroom A, B, C

Tech&Biz Posters

- ▶ 10:00 am-03:30 pm
- ▶ Grand Ballroom D

Co-Organizers:

CIE-GNYC, NATEA-NY,
Monte Jade-Mid Atlantic
Monte Jade-East Coast

Registration Form

→ **Free Parking**

| | |
|---------------------------|--|
| Name | |
| Title | |
| Company | |
| Email Addresses | |
| | |
| Telephone Numbers | |
| | |
| Areas of Expertise | |
| Invited by... | |

Register NOW!

Seating is limited....

Please complete this form and email to

itriforum_nj@itri.com

or fax to 408-428-9388

* Choice of entree: Vegetarian___, Pork___, Chicken ___

Contact:

Ms. Shu-Hua Tseng (shuhua.tseng@itri.com, 408-428-9988 x11)

Dr. Chein-Chi Chang (chang87@gmail.com, 202-787-2459)



工業技術研究院
Industrial Technology
Research Institute



ITRI Forum 2007 and Career Fair

Innovation and Collaboration
~~~Across the Pacific~~~

9:30 to 6:00 pm, **June 9, 2007**  
Newark Airport Marriott, New Jersey

## Recruiting

- ▶ 09:30 am-06:00 pm
- ▶ Ballroom A, B, C

## Tech&Biz Posters

- ▶ 10:00 am-03:30 pm
- ▶ Grand Ballroom D

**Co-Organizers:**  
CIE-GNYC, NATEA-NY,  
Monte Jade-Mid Atlantic  
Monte Jade-East Coast

## Plenary

- ▶ 09:30 am-12:00 pm
- ▶ Grand Ballroom D



### 09:30 am-10:00 am **Networking and Registration**

Moderator: Ms. Wei-Ching Lin, Sr. PM, Verizon Wireless

### 10:00 am-11:00 am **Keynote Speeches**

- Dr. Johnsee Lee, President, ITRI  
"Innovation and Collaboration Across the Pacific"
- Mr. Ed Chao, VP, Alcatel-Lucent  
"The Global Trend of Next Generation Wireless Communications and Services"



### 11:00 am-12:00 pm **ITRI Tech&Biz Exchange**

- Dr. Cheng-Wen Wu, General Director, STC, ITRI  
"WiMAX-Enabled Personal & Home Devices"
- Dr. Jon Hsu, Deputy General Director, EOL, ITRI  
"EOL and Flexible Electronics"
- Dr. Jung-Min Liu, General Director, MCL, ITRI  
"Open Innovation Platform of Advanced Nanomaterials in ITRI"

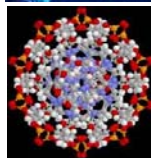

### 12:00 pm-01:30 pm **Luncheon (invitation only)**

▶ Room: Columbia/Holland/Lincoln

- Remarks by Dr. Johnsee Lee, President, ITRI
- Remarks by Dr. Joanne Chen, VP, Fountain Medical Development  
"Clinical Outsourcing Experience: Managing Relationships between CRO's and Sponsors"
- Remarks by Dr. Chein-Chi Chang, President, CIE-GNYC
- Remarks by Dr. John Fan, President, NATEA-NY
- Remarks by Dr. Tsang-Bin Tzeng, President, Monte Jade-Mid Atlantic



## Track #1 **New Paradigm of the US Pharma/Biotech Industry**

▶ 01:50 pm-03:30 pm >>> Grand Ballroom D

■ Moderator: Dr. Tsang-Bin Tzeng, Senior Director, AstraZeneca

### ■ Panelists

- Dr. Jonas Wang, Partner, Sycamore Ventures
- Dr. Jinn Wu, President, Xenobiotic Laboratories
- Dr. Ed Wu, Chairman, Jenken Biosciences
- Dr. Lee Kang, Director of Regulatory Affairs, Sanofi-Aventis
- Dr. Jun Huangpu, Director of Business Dev, Prism Pharmaceuticals

## Track #2 **New Jersey IT Trend Talk**

▶ 01:50 pm-03:30 pm >>> Room: Columbia/Holland/Lincoln

■ Chair: Dr. H. Jonathan Chao, Dept. Head & Professor, Electrical and Computer Engineering, Polytechnic University

### ■ Panelists

- Dr. Qi Bi, Fellow, Bell Labs  
"The Trend and Challenges of Next Generation Wireless Mobile Systems"
- Dr. K. C. Lee, Managing Director, Panasonic System Solution Dev Center  
"Emerging Trends on Intelligent Surveillance Sensor Systems"
- Dr. Yang Guo, Technical Staff, Thomson Corporate Research  
"Providing High Quality Video-on-Demand Service Using P2P Network"
- Dr. H. Jonathan Chao, Professor, Polytechnic University  
"High Speed Network Security Implementations"

## Contact:

Ms. Shu-Hua Tseng ([shuhua.tseng@itri.com](mailto:shuhua.tseng@itri.com), 408-428-9988 x11)  
Dr. Chein-Chi Chang ([chang87@gmail.com](mailto:chang87@gmail.com), 202-787-2459)