



工業技術研究院
Industrial Technology
Research Institute

ITRI Forum 2007 and Tech&Biz Exchange

**Innovation and Collaboration
~~~Across the Pacific~~~**

**Co-Organizers:**

**CIE-GNYC, NATEA-NY,  
Monte Jade-East Coast**

9:30 to 3:00 pm, **June 9, 2007**  
Newark Airport Marriott, New Jersey



*Creating high-value innovations and commercializing them effectively is critical to industries and regions for maintaining competitiveness. The dynamics in Asia Pacific provide tremendous strategic opportunities for innovation and collaboration with companies and organizations worldwide.*



*Taiwan's Industrial Technology Research Institute (ITRI) has been collaborating with partners and sourcing technologies from around the world, and adding its innovation, IP business competence, and fast development capabilities to the commercialization process.*



*You are cordially invited to join a select group of executives and tech leaders for networking and a discussion of innovation, collaboration, and opportunities with ITRI. The forum will be hosted by Dr. Johnsee Lee, President of ITRI, with keynotes by distinguished speakers. Our recent collaborative opportunities in many areas, including flexible electronics, WiMAX, and advanced materials, will be presented in the Tech&Biz Exchange session that follows as well as in parallel poster display.*

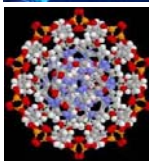

- 09:30 am-10:00 am **Networking and Registration**
- 10:00 am-11:00 am **Keynote Speeches**
  - Dr. Johnsee Lee, President, ITRI  
"Innovation and Collaboration Across the Pacific"
  - Mr. Ed Chao, VP, Alcatel-Lucent  
"The Global Trend of Next Generation Wireless Communications and Services"
- 11:00 am-12:00 pm **ITRI Tech&Biz Exchange**
- 12:00 pm-01:30 pm **Lunch** (invitation only)
- 09:30 am-06:00 pm **Recruiting**
- 10:00 am-03:00 pm **Tech&Biz Posters**

1. Environmental Friendly Fireproof Material K60
2. Electret Headphone (Electen®)
3. Flexible Substrate for Display
4. Low Power High Performance 32bit PAC DSP Solution
5. MIMO WiMAX System & Services
6. Flexible Electronics Pilot Laboratory
7. 3D SiP (System in Package)
8. Low Power and Self-reference Wiggling Magnetic Random Access Memory (MRAM)
9. 4G New Mobile Access Technology
10. 3D Mouse
11. Total Solution for Gene Microarray Applications
12. Biomarker Research and Services
13. Blood Detection Technology
14. Biomimetic Vessel Culture System



**About ITRI (Industrial Technology Research Institute)**

ITRI ([www.itri.org.tw](http://www.itri.org.tw)) is a nonprofit R&D organization, engaged in applied research and industrial services. Founded in 1973, ITRI played a vital role in Taiwan's economic success and is leading industrial research to transform Taiwan's economy from a manufacturing-based one to that of service- and knowledge-based. Backed by its broad research scope and close industrial ties, ITRI is becoming an increasingly active member in the global industrial R&D community.

Contact: Ms. Shu-Hua Tseng ([shuhua.tseng@itri.com](mailto:shuhua.tseng@itri.com), 408-428-9988 x11)  
Dr. Chein-Chi Chang ([chang87@gmail.com](mailto:chang87@gmail.com), 202-787-2459)



**工業技術研究院**  
**Industrial Technology**  
**Research Institute**

# ITRI Forum 2007

## and Tech&Biz Exchange

**Innovation and Collaboration**  
**~~~Across the Pacific~~~**

**Co-Organizers:**

**CIE-GNYC, NATEA-NY,  
 Monte Jade-East Coast**

9:30 to 3:00 pm, June 9, 2007  
 Newark Airport Marriott, New Jersey

## Registration Form

|                           |  |
|---------------------------|--|
| <b>Name</b>               |  |
| <b>Title</b>              |  |
| <b>Company</b>            |  |
| <b>Email Addresses</b>    |  |
|                           |  |
| <b>Telephone Numbers</b>  |  |
|                           |  |
| <b>Areas of Expertise</b> |  |
| <b>Invited by...</b>      |  |

\* Choice of entree: Vegetarian\_\_\_ , Pork\_\_\_, Chicken \_\_\_

**Register NOW! Seating is limited....**

Please complete this form and email to [itriforum\\_nj@itri.com](mailto:itriforum_nj@itri.com)  
 or fax to 408-428-9388

Contact: Ms. Shu-Hua Tseng ([shuhua.tseng@itri.com](mailto:shuhua.tseng@itri.com), 408-428-9988 x11)  
 Dr. Chein-Chi Chang ([chang87@gmail.com](mailto:chang87@gmail.com), 202-787-2459)